

NOTE
 This drawing is not to be scaled. All dimensions to be checked on site and any discrepancies to be reported to the Mouchel office. All material is produced on behalf of Mouchel Ltd. All drawings to be read in conjunction with specification where applicable.
 © Mouchel Ltd
 Based upon the Ordnance Survey map with the permission of the Controller of Her Majesty's Stationery Office © Crown Copyright Licence No. LA218 439.

KEY

- New Build
- Refurbishment
- Redecorate
- Walls to be removed

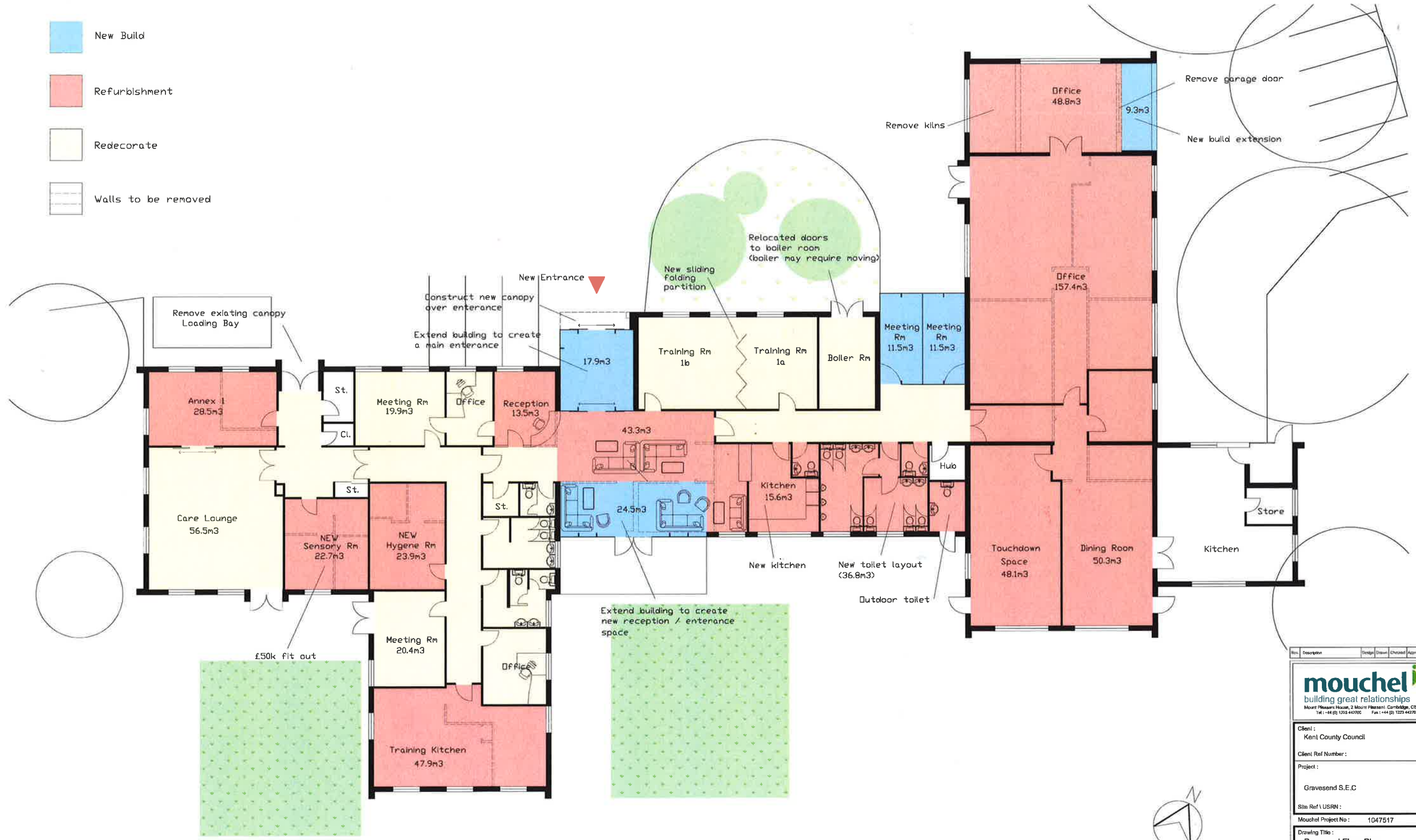

Rev	Description	Design	Drawn	Checked	Approved	Date
 building great relationships Mount Pleasant House, 2 Mount Pleasant, Cambridge, CB3 0RN Tel: +44 (0) 1223 442700 Fax: +44 (0) 1223 442701						
Client: Kent County Council						
Client Ref Number:						
Project: Gravesend S.E.C						
Site Ref \ USRN:						
Mouchel Project No: 1047517						
Drawing Title: Proposed Floor Plan						
Design:	Drawn:	Checked:	Approved:			
DLC	ME	MC	DLC			
Date:	May 2013	Scale:	1:100	@:	A1	
Drawing No:	03			Rev. No:		